

COURSES & DISTA
DOWN BALD EAGLE

- N 82° E 18^p
- N 48 E 62
- N 52 E 36
- N 40 E 26
- EAST 26
- N 70 E 33
- N 60 E 148
- N 39 E 52
- N 65 E 21
- 422

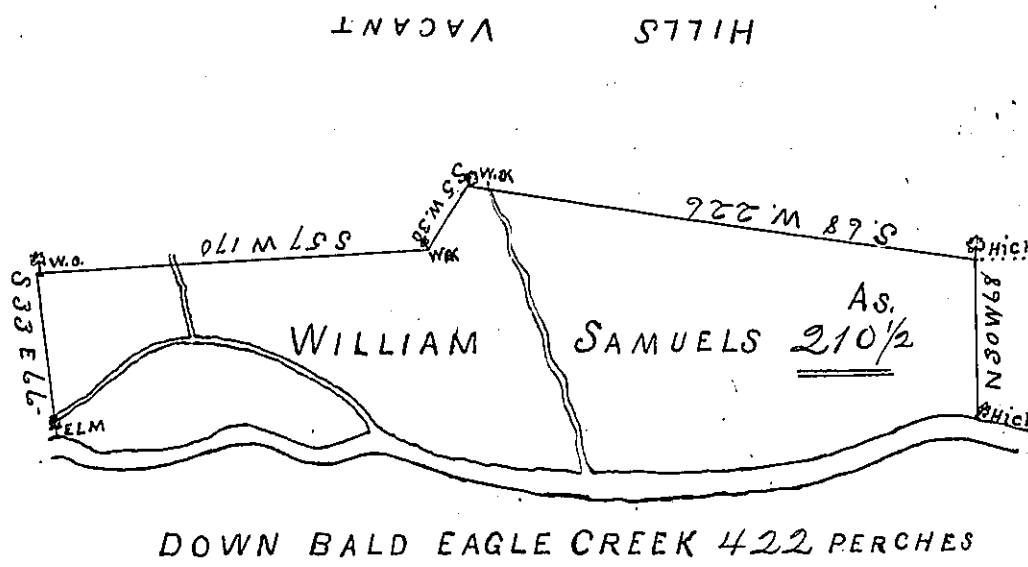

A Draught of a tract of land situate in Bald Eagle township, Mifflin County, called "Dewitt's Choice" containing two hundred and ten acres, and an half and the usual allow^e of six p cent. for roads &c^e surveyed for William Samuels November 29th 1797 by virtue of his Application No 305, dated April 3^d 1769, and agreeable to the old lines & field notes, of Thomas Smith Esqr. late Deputy Surveyor, dated June 6th 1770.

James Harris D.S

To Daniel Brodhead Esqr }
Surveyor Gen^l of Pennsylvania }

IN TESTIMONY that the above is a copy of the original remaining on file in the Department of Internal Affairs of Pennsylvania, made conformably to an Act of Assembly approved the 16th day of February, 1833, I have hereunto set my Hand and caused the Seal of said Department to be affixed at Harrisburg, this second day of July 1903

Isaac B. Brown
Secretary of Internal Affairs.